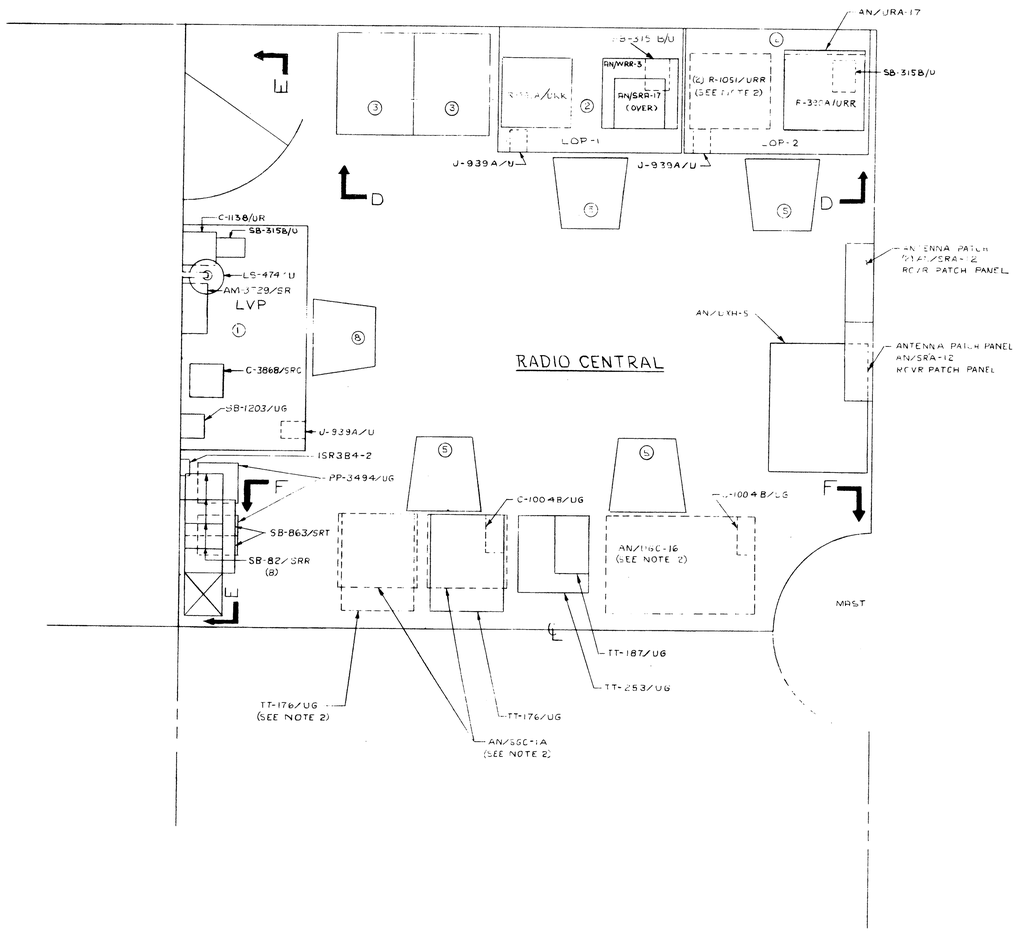

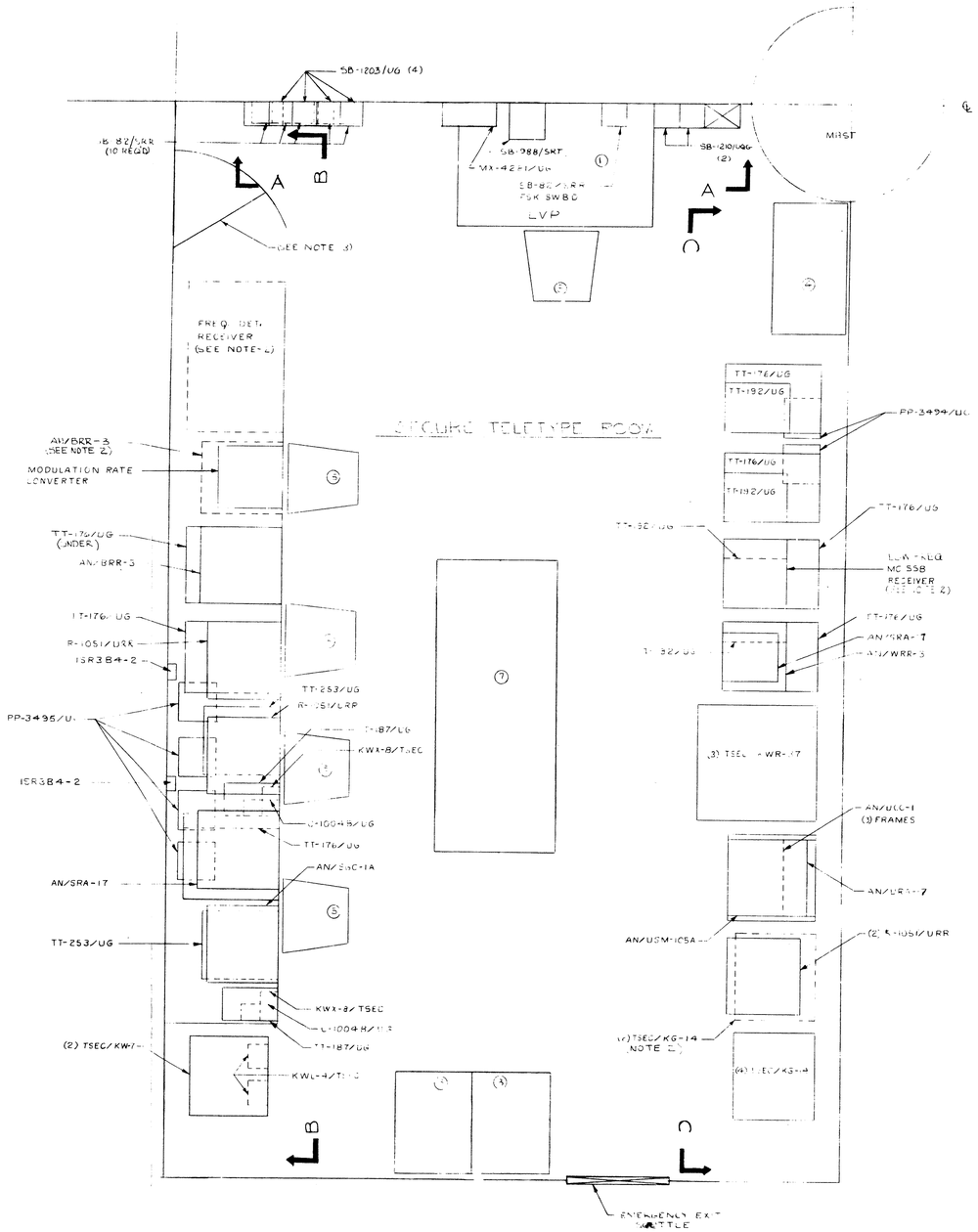

LIST OF FURNITURE & FIXTURES

ITEM	QTY	DESCRIPTION	TYPE	NAVAL CONTROL NO.	COMMENTS
1	1	DESK, EXEC. L.P.	EXE	5120-[illegible]	
2	1	DESK, ARMY, SECRETARY		5120-[illegible]	
3	4	FILE CABINET	D	7110-[illegible]	
4	1	SUPPLY CABINET		7110-[illegible]	
5	1	LOCK	A	[illegible]	
6	2	BOOKCASE	B	[illegible]	
7	1	TABLE, ELECT. TEST & MAIN	AAA	RIG-1385763	
8	2	CHAIR	B	AA-C-27	

NOTES:

1. THIS PLAN IS FOR INFORMATION AND GUIDANCE OF THE [illegible] OF THE NECESSARY INSTALLATION PLANS.
2. [illegible] EQUIPMENT IS FOR SPACE & WEIGHT RESERVATION ONLY.
3. DOOR IS TO BE SOLID [illegible] DISTRIBUTION SIMILAR TO [illegible] WITH 205-1045[illegible]. DOOR SHALL BE SELF CLOSING AND SELF LOCKING WITH LOCK TO MEET FEDERAL SPECIFICATION FF-H-106A TYPE 1611-4. IN ADDITION, DOOR SHALL BE FITTED WITH A THREE COMBINATION MANIPULATION RESISTANT LOCK IN ACCORDANCE WITH MILITARY SPECIFICATION [illegible]. DOOR SHALL BE FITTED WITH A "DEAD-LIGHT" FOR PLEXIGLASS IDENTIFICATION. COVER TO BE SECURED ON CLASSIFIED [illegible].

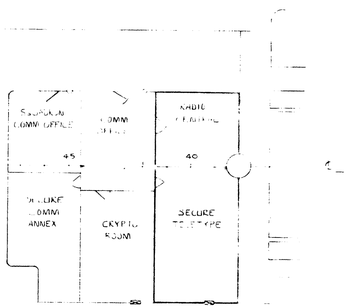

KEY PLAN
04 LEVEL
SCALE 1/8"=1'-0"

SCALE 1/8"=1'-0"