

**DAMAGE CONTROL NOTES**

- 1. ALL MANHOLES SHALL HAVE THE DAMAGE CONTROL CLASSIFICATION 'X'
- 2. DAMAGE CONTROL CLASSIFICATIONS ARE FOR GUIDANCE ONLY AND ARE SUBJECT TO CHANGES AS DESIGN DEVELOPS

**DOOR SIZES (26" X 66" X 9" UNLESS OTHERWISE NOTED)**

- STORES CONVEYOR NO. 1 & 2 ----- 48" X 72" H<sup>2</sup> SILL
  - STORES CONVEYOR NO. 2 & 3 ----- 42" X 60" X 21" SILL
  - REFRIGERATOR DOORS ----- 30" X 64" X 15" SILL
  - CARGO TRUNK (DBL DOOR) NT ----- 60" X 64" X 9" SILL
  - CYLINDER STORE ROOMS ----- 26" X 45" X 20" SILL
  - SUBROC COMPONENT SPARE PARTS STRM ----- 30" X 74" NO SILL
  - LAUNCHING & HANDLING REPAIR PARTS STRM ----- 30" X 74" / SILL
  - TORPEDO ELEVATOR ----- 48" X 82" X 2" SILL V.S. W.T.
  - FBM ELEVATOR ----- 60" X 79" X 3" SILL
  - CARGO ELEVATOR #1 (DBL) ----- 84" X 73" X 1 1/2" SILL
  - CARGO ELEVATOR #2 ----- 36" X 73 1/2" X 1 1/2" SILL
  - SUBROC MOTOR MAGAZINE ----- 48" X 82" X 2" SILL V.S. W.T.
- HATCHES & HATCHWAYS**  
 HATCHES (UNLESS OTHERWISE NOTED) 30' X 60'  
 18" DIA. SCUTTLE WHERE NOTED OPER. ABV & BEL.  
 HATCHWAYS ----- 30' X 60'

**DOOR SIZES (26" X 66" X 9" UNLESS OTHERWISE NOTED)**

- SUBROC SPARE PARTS STRM ----- 30" X 75" NO SILL
  - CONVEYOR NO. 3 ----- 42" X 60" X 21" SILL
  - CONVEYOR NO. 5 ----- 48" X 72" X 15" SILL
  - TORPEDO ELEVATOR ----- 30" X 74" X 1 1/2" SILL
  - FBM ELEVATOR ----- 60" X 79" X 3" SILL
  - CARGO ELEVATOR #1 (DBL) ----- 84" X 73" X 1 1/2" SILL
- HATCHES & HATCHWAYS**  
 HATCHES (UNLESS OTHERWISE NOTED) 30' X 60'  
 18" DIA. SCUTTLE WHERE NOTED OPER. ABV & BEL.  
 HATCHWAYS ----- 30' X 60'

REFERENCES		
NO.	TITLE	DESIGNS NO.
1	THIRD DECK, FOURTH DECK, FIRST PLATFORM	AS 34-800-2120797
2	O1 LEVEL, MAIN & SECOND DECK, GEN'L ARR	AS 34-800-2120796
3	O2 LEVEL & ABOVE, GEN'L ARR	AS 34-800-2120795
4	INBOARD & OUTBOARD PROFILE GEN'L ARR	AS 34-800-2120794

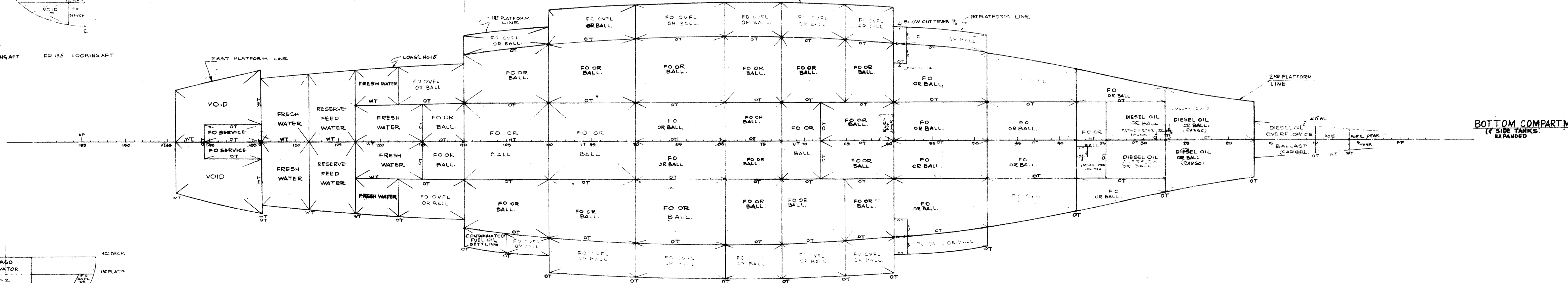
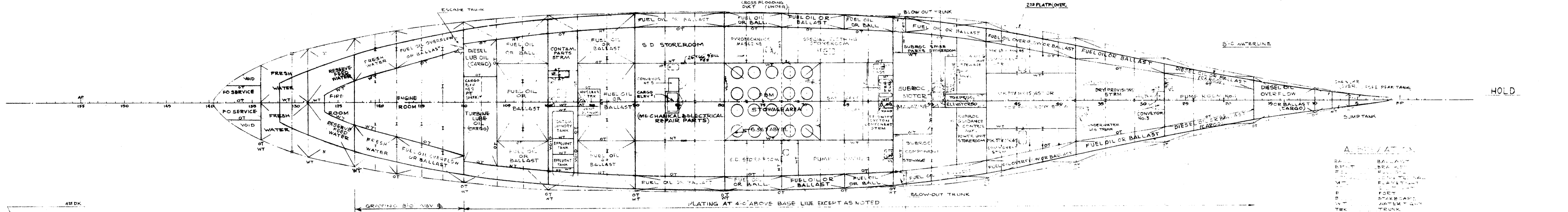
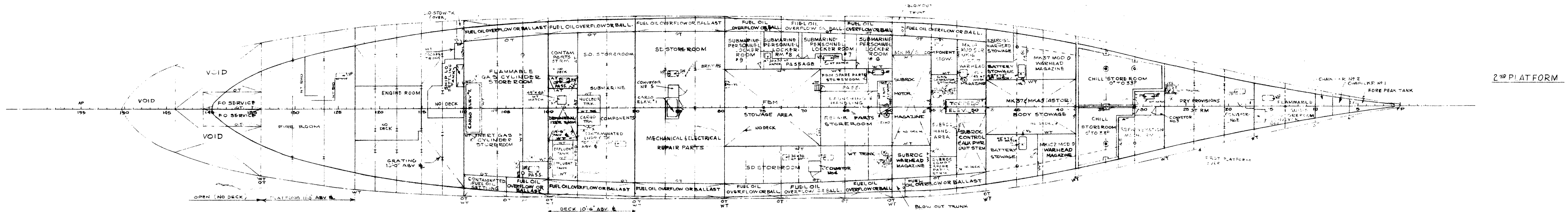

**HATCHES & HATCHWAYS**

- HATCHES (UNLESS OTHERWISE NOTED) 30' X 60'
- 18" DIA. SCUTTLE WHERE NOTED OPER. ABV & BEL.
- HATCHWAYS ----- 30' X 60'

**HATCHES & HATCHWAYS**

- HATCHES (UNLESS OTHERWISE NOTED) 30' X 60'
- 18" DIA. SCUTTLE WHERE NOTED OPER. ABV & BEL.
- HATCHWAYS ----- 30' X 60'

3-CB 2207 # 238  
 DEPARTMENT OF THE NAVY  
**BUREAU OF SHIPS**  
 WASHINGTON, D. C.

OFFICIAL SIGNATURE: \_\_\_\_\_  
 REVIEWED: \_\_\_\_\_  
 DATE: 5/11/63

**HULL CONTRACT PLAN**  
 AS 34 800 2120798  
 SCALE - 1/8" = 1'-0"